

Norwich to Tilbury

Volume 6: Environmental Statement

Document: 6.10.F5 Environmental Statement Figure 10.5 - Percentage of the Study Area identifying as non-white, including Asian, black, mixed ethnic and other ethnicities

Final Issue A

August 2025

Planning Inspectorate Reference: EN020027

Infrastructure Planning (Applications: Prescribed Forms and Procedure) Regulations 2009 Regulation 5(2)(a)

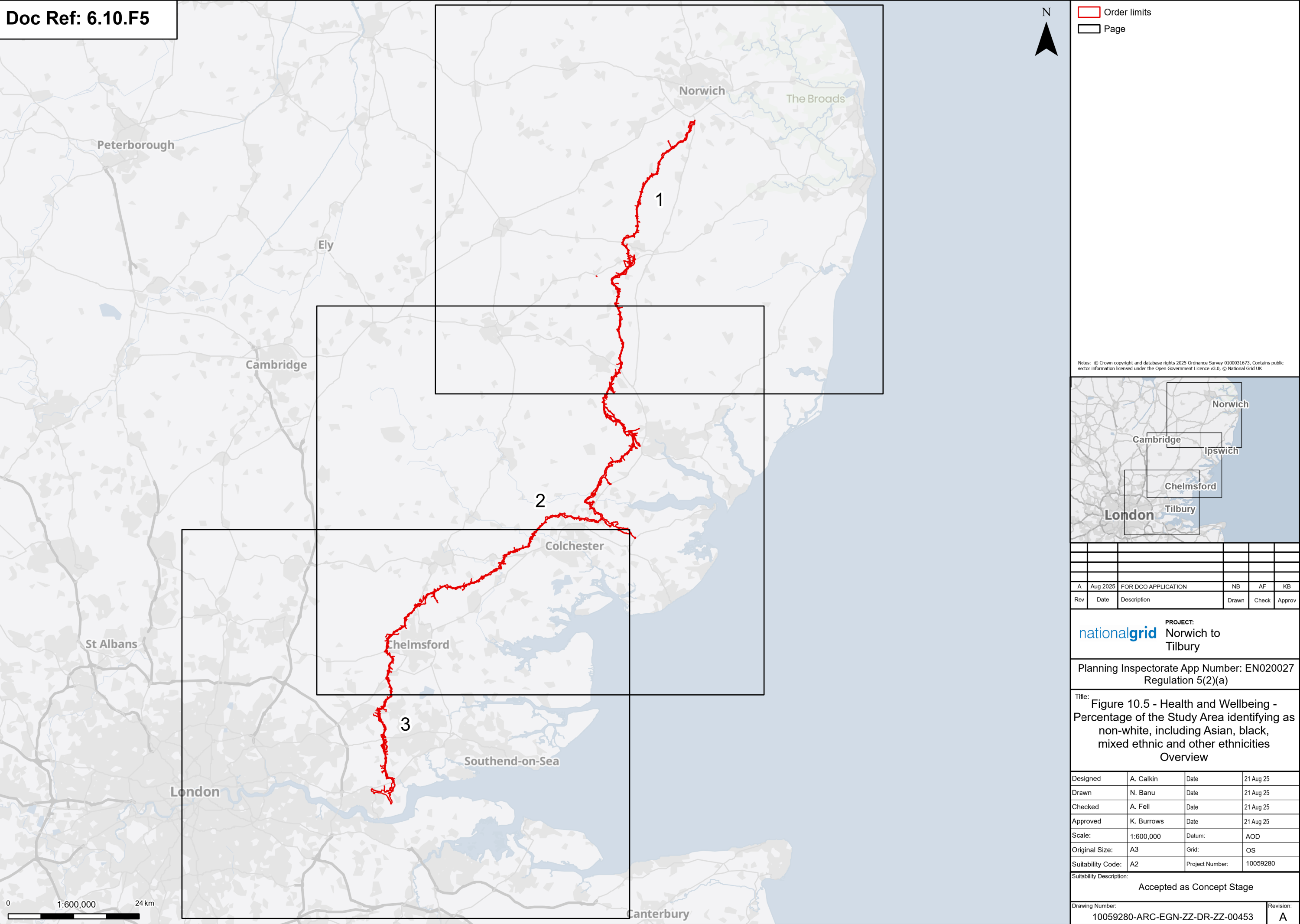

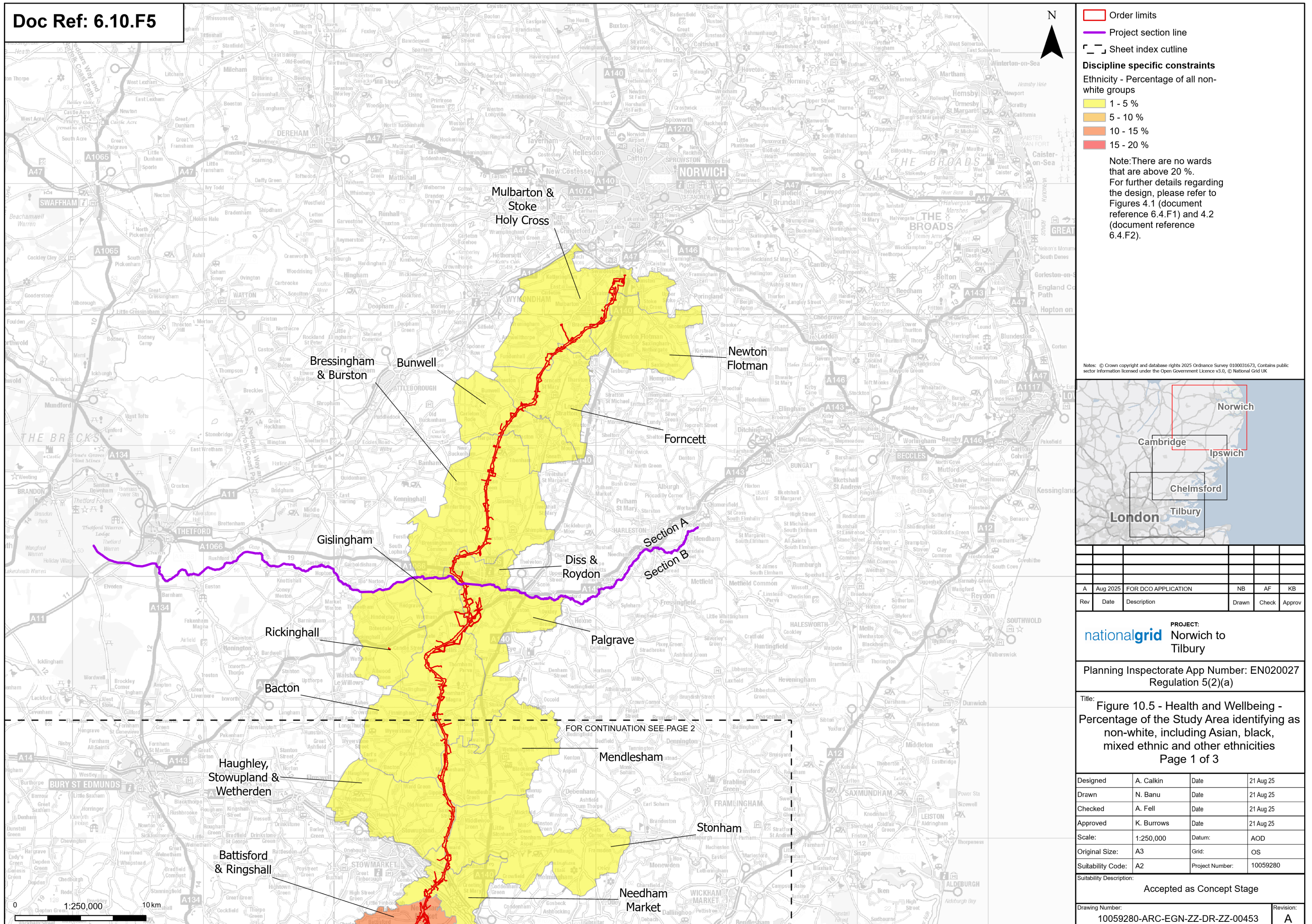

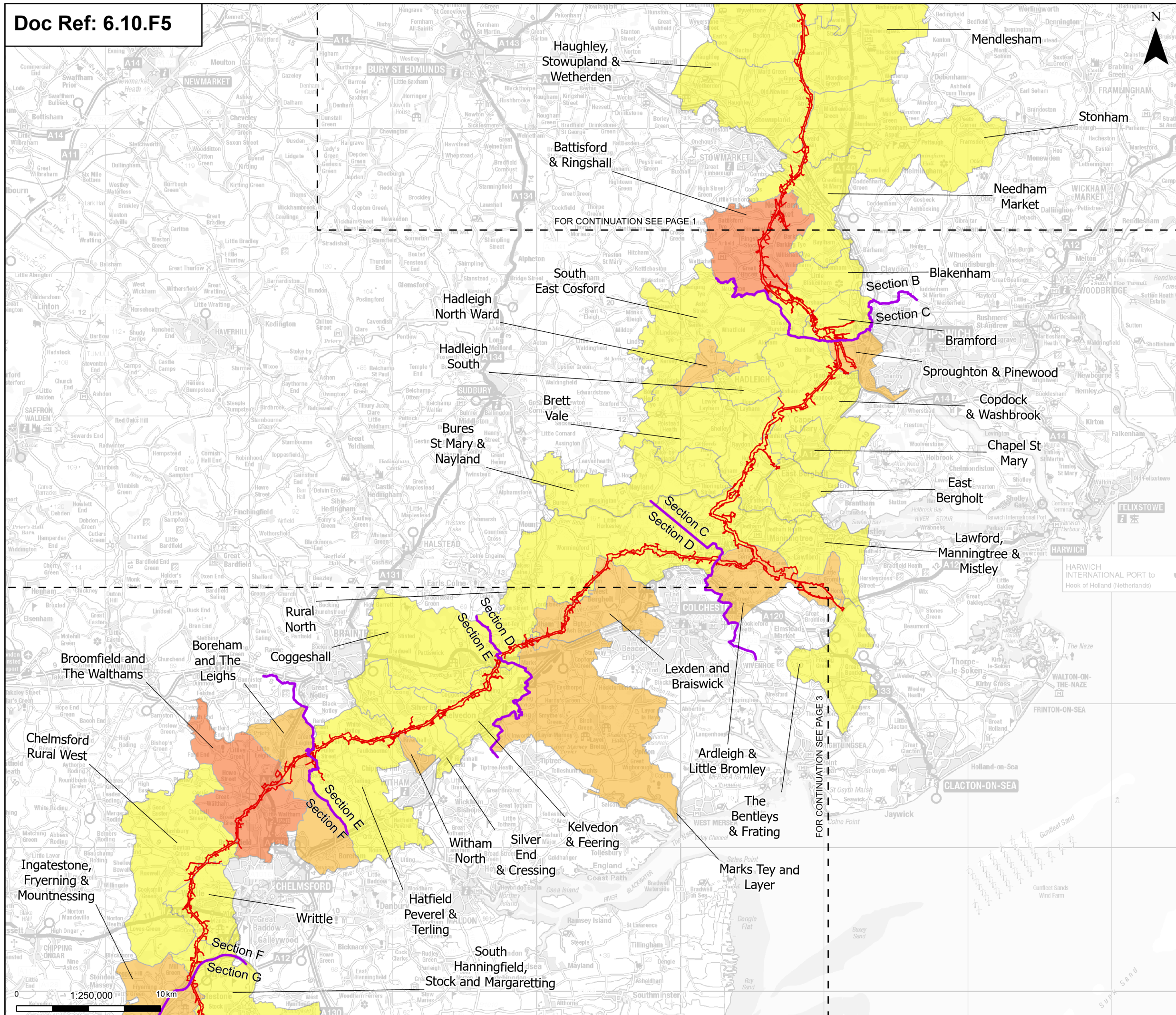

Order limits

— Project section line

Sheet index outline

Discipline specific constraints

Ethnicity - Percentage of all non-white groups

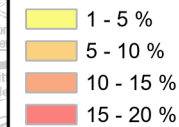

Note: There are no wards that are above 20 %.

For further details regarding the design, please refer to Figures 4.1 (document reference 6.4.F1) and 4.2 (document reference 6.4.F2).

Notes: © Crown copyright and database rights 2025 Ordnance Survey 0100031673, Contains public sector information licensed under the Open Government Licence v3.0, © National Grid UK

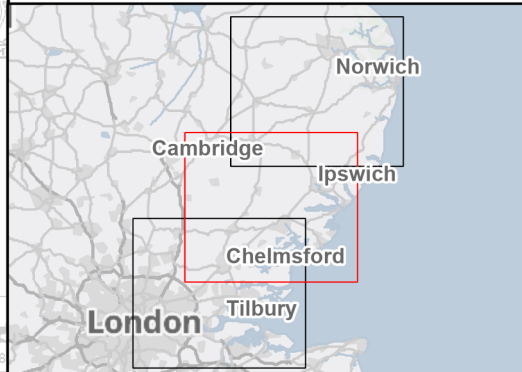

A	Aug 2025	FOR DCO APPLICATION	NB	AF	KB
Rev	Date	Description	Drawn	Check	Appro

nationalgrid PROJECT: Norwich to Tilbury

Planning Inspectorate App Number: EN020027
Regulation 5(2)(a)

Title: Figure 10.5 - Health and Wellbeing -
Percentage of the Study Area identifying as
non-white, including Asian, black,
mixed ethnic and other ethnicities
Page 2 of 3

Designed	A. Calkin	Date	21 Aug 25
Drawn	N. Banu	Date	21 Aug 25
Checked	A. Fell	Date	21 Aug 25
Approved	K. Burrows	Date	21 Aug 25
Scale:	1:250,000	Datum:	AOD
Original Size:	A3	Grid:	OS
Suitability Code:	A2	Project Number:	10059280

Accepted as Concept Stage

Drawing Number:
10059280-ARC-EGN-ZZ-DR-ZZ-00453

Revision:
A

